

ELEVATION

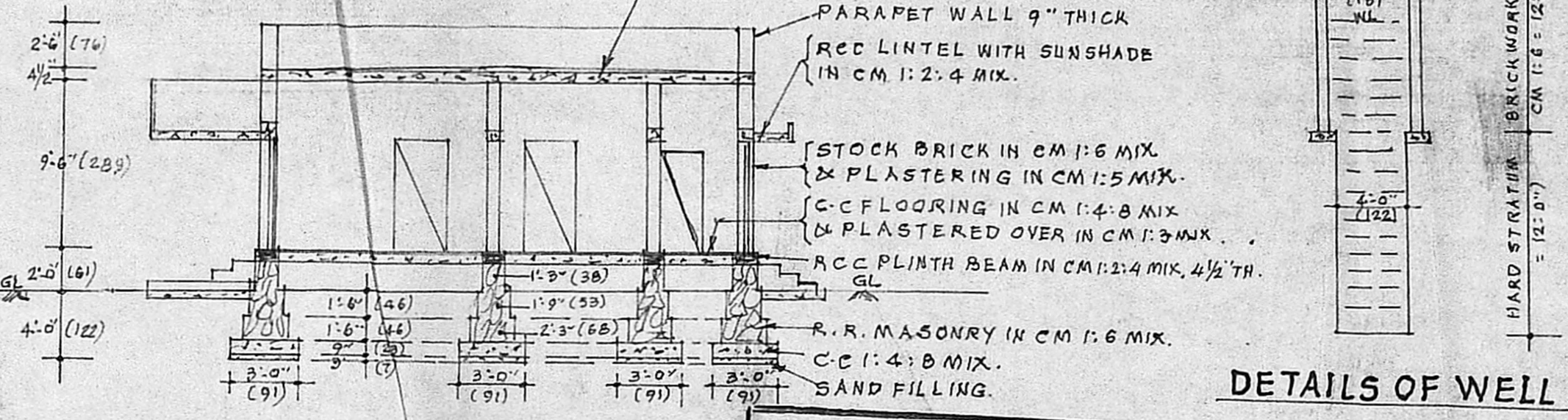

SECTION ON 'AB'

DETAILS OF WELL

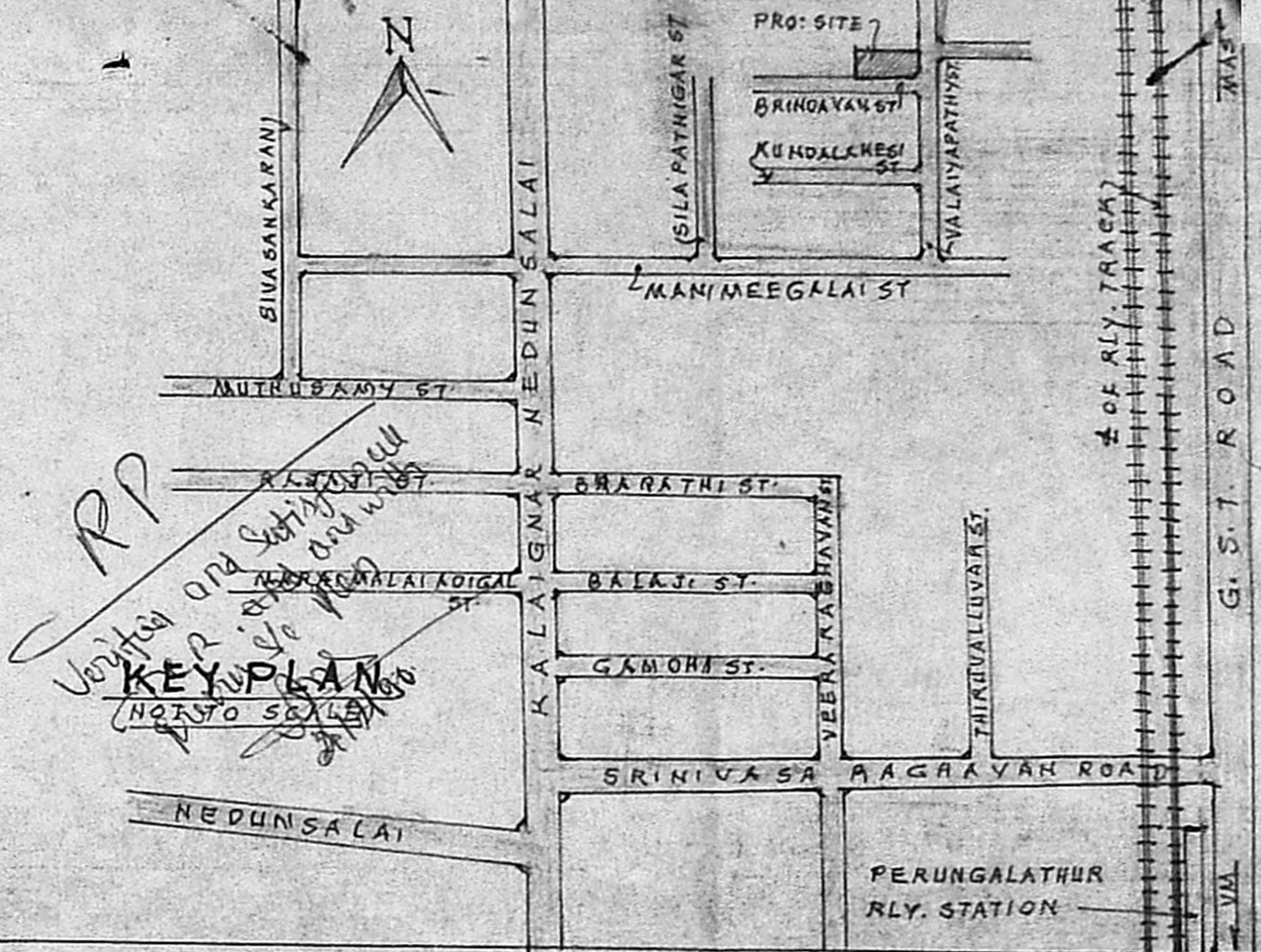

PP
Verified and Satisfactory
KEY PLAN
NOT TO SCALE

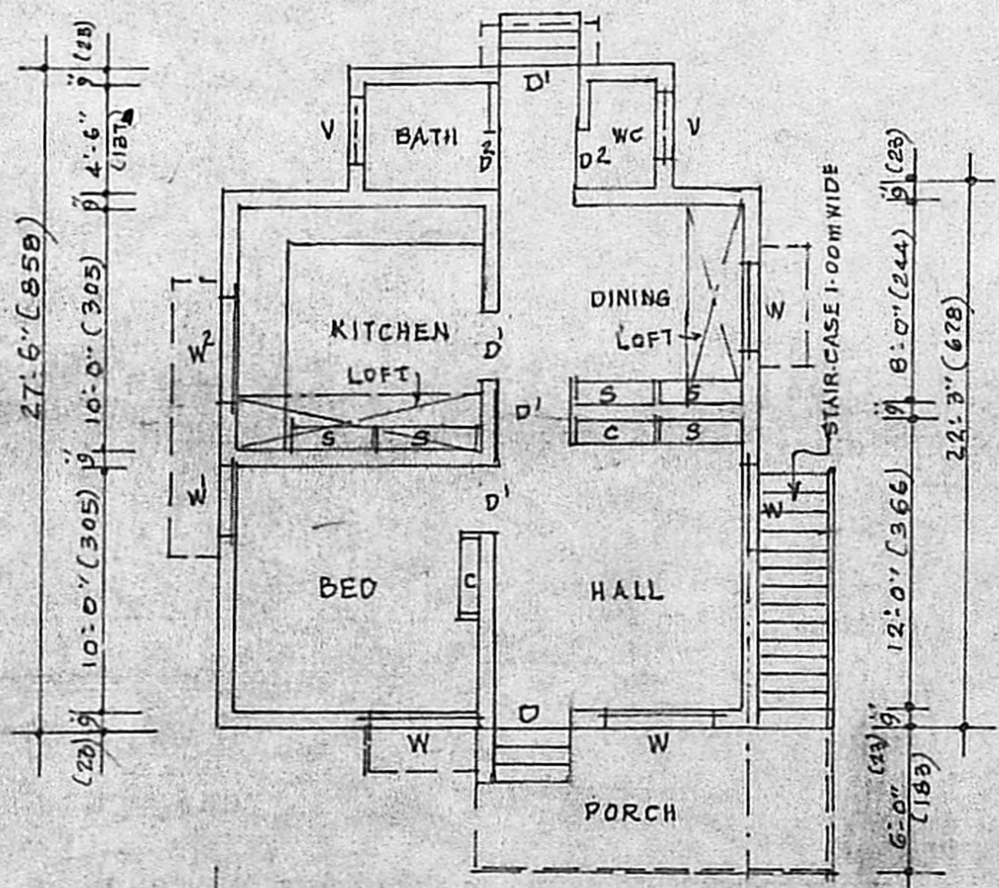
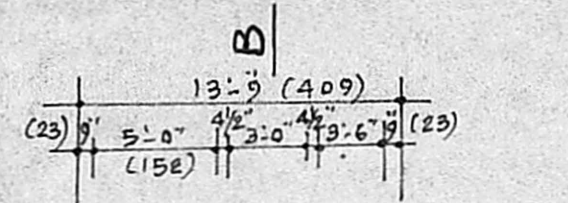

PLAN

PROPOSALS ARE SHOWN THUS —
ROADS ARE SHOWN THUS —
BOUNDARY LINES ARE SHOWN THUS —
FIGURES SHOWN IN BRACKETS ARE —
PRO: PLINTH AREA = 567 SF (52.53 SQM)
TOTAL LAND EXTENT (20.5 CENTS) = 8940 SF (830.55 SQM)

Planning Permit No. A/816/50
APPROVED
SUBJECT TO THE CONDITIONS IN THIS OFFICE LETTER.
No. A/2/816/50 Date: 07.90
C. R. Unniale
FOR MEMBER SECRETARY
MADRAS METROPOLITAN DEVELOPMENT AUTHORITY
MADRAS - 600 008.

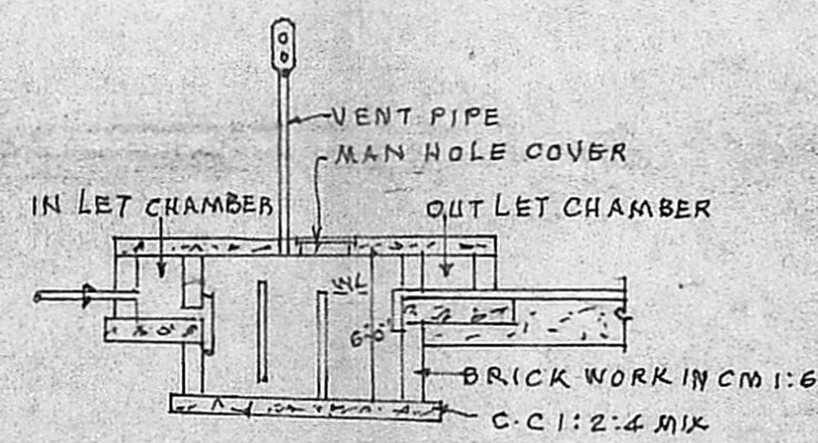

SECTION

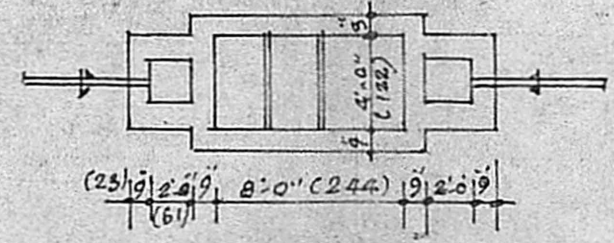

PLAN OF SEPTIC TANK

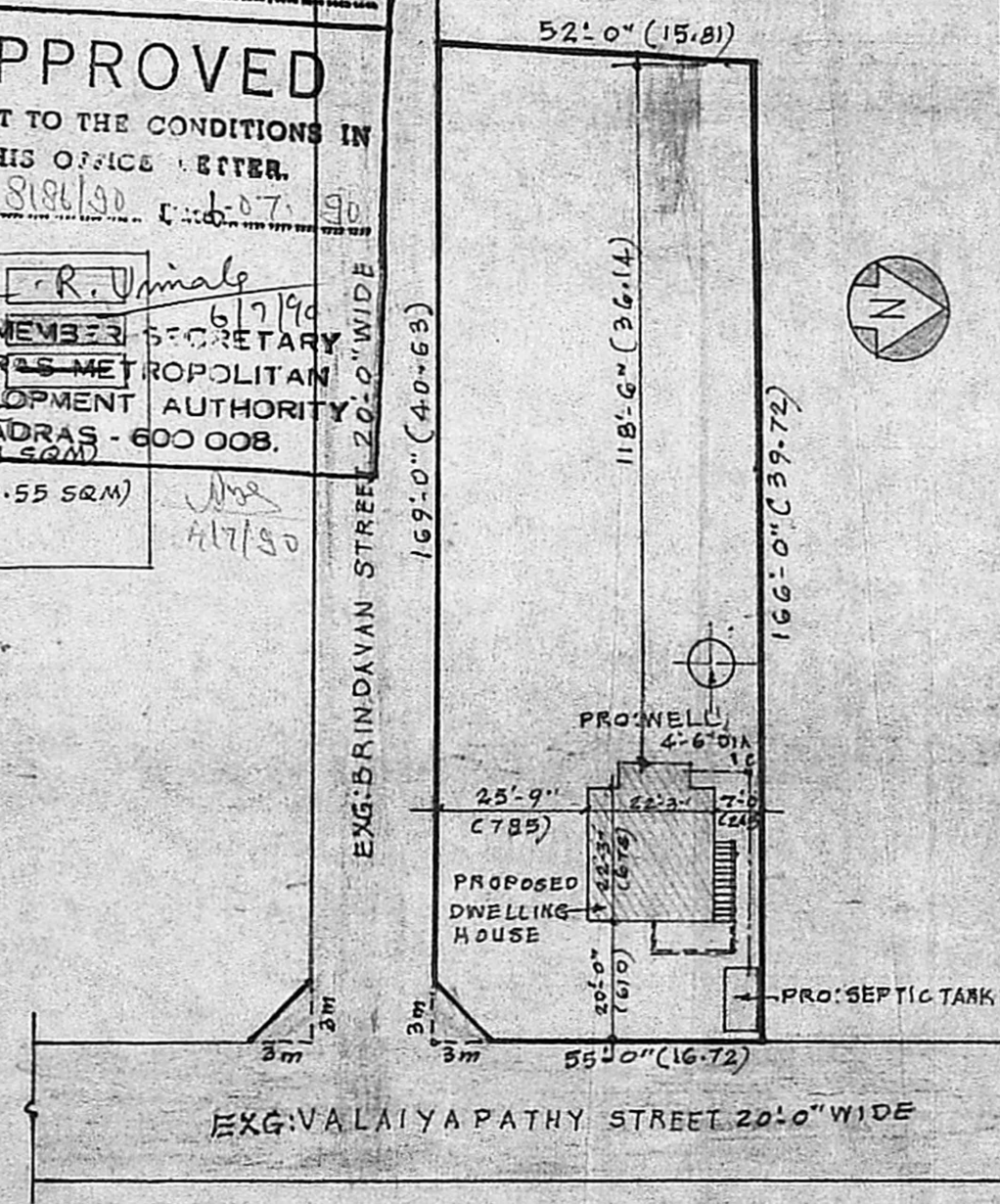

SITE PLAN
SCALE = 1" = 32'-0" (1:400)

REFERENCE

D	- DOOR FLASHED	3'-6" x 6'-6"	(107 x 198)
D'	- DO - DO -	3'-0" x 6'-6"	(91 x 198)
D ²	- DO - PATTENED	2'-6" x 6'-0"	(76 x 183)
W	- WINDOW GLASSED	4'-6" x 4'-0"	(137 x 122)
W ¹	- DO - PANELLED	2'-0" x 4'-0"	(91 x 122)
W ²	- DO - DO -	4'-0" x 3'-0"	(122 x 91)
C	- CUP BOARD	3'-0" x 6'-0"	(91 x 183)
S	- SHELVES	4'-0" x 6'-0"	(122 x 183)
V	- VENTILATORS	2'-6" x 1'-6"	(76 x 46)

PLAN SHOWING THE PROPOSED DWELLING-HOUSE, IN S. NO. 116/1B5AIBIAIA, AT 136 PEERKANKARANAI-VILLAGE, SRINIVASA-NAGAR SAIDAPET TALUK, CHENGALPATTU DISTRICT.
FOR THE OWNER: TMT. J. SARASWATHI-BAI.

SCALE = 1" = 8'-0" (1:100)

(Signature)
N. A. PADMANABHAN
Consulting Civil Eng.
Licensed Surveyor No.
Corporation of N.
Plot No. 24, Union Chitrade L.
MADRAS-91
LICENSED SURVEYOR

(Signature)
OWNER